

REVISED PLAN SHOWING THE PROPOSED CONSTRUCTION OF RESIDENTIAL BUILDING AT PLOT NO.76, 14TH STREET, OF KANDASAMY NAGAR, IN S-NO. 117, OF 142, PALAVAKAM VILLAGE, TAMBARAM TALUK, CHENGALPATTU DISTRICT.

SCALE 1:8'0"

EXG. BUILDING APPROVED IN D.DIS.NO. 3006/93, P.P.A. NO. 276/93.

LETTER NO. A/25106/445/93

Planning Permit No. **APPROVED**  
 SUBJECT TO THE CONDITIONS IN THIS OFFICE LETTER.  
 No. **A/119845/93-1092**  
 FOR MEMBER SECRETARY  
 CHENNAI METROPOLITAN  
 DEVELOPMENT AUTHORITY  
 CHENNAI - 600 009.

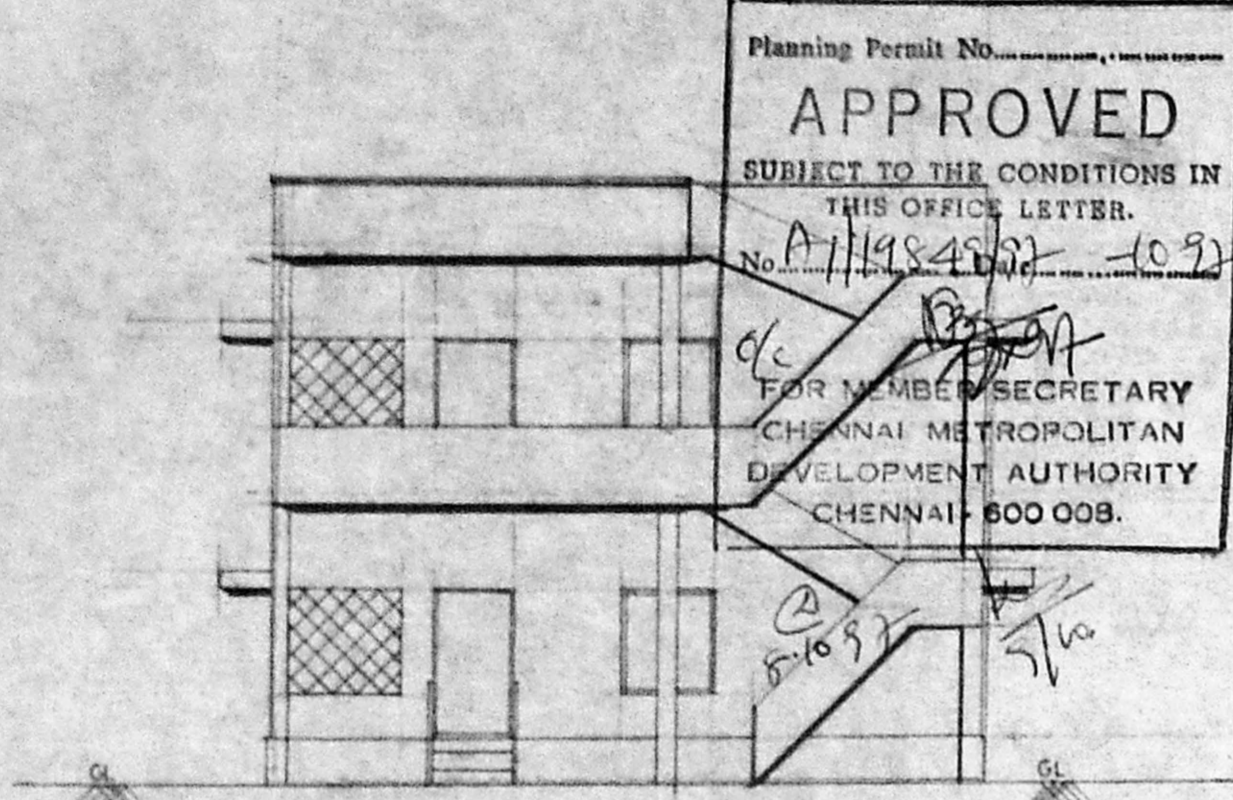

FRONT ELEVATION

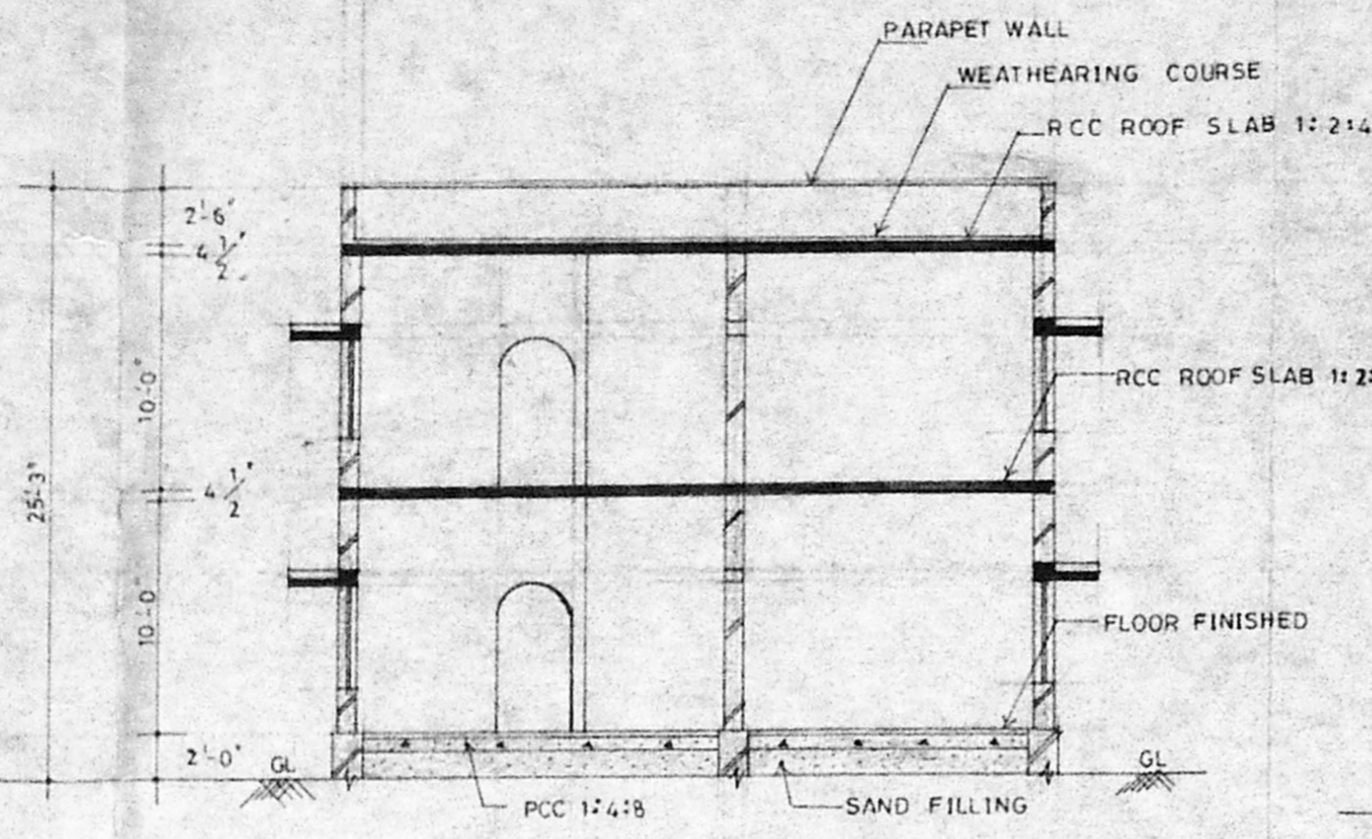

SECTION ON XY

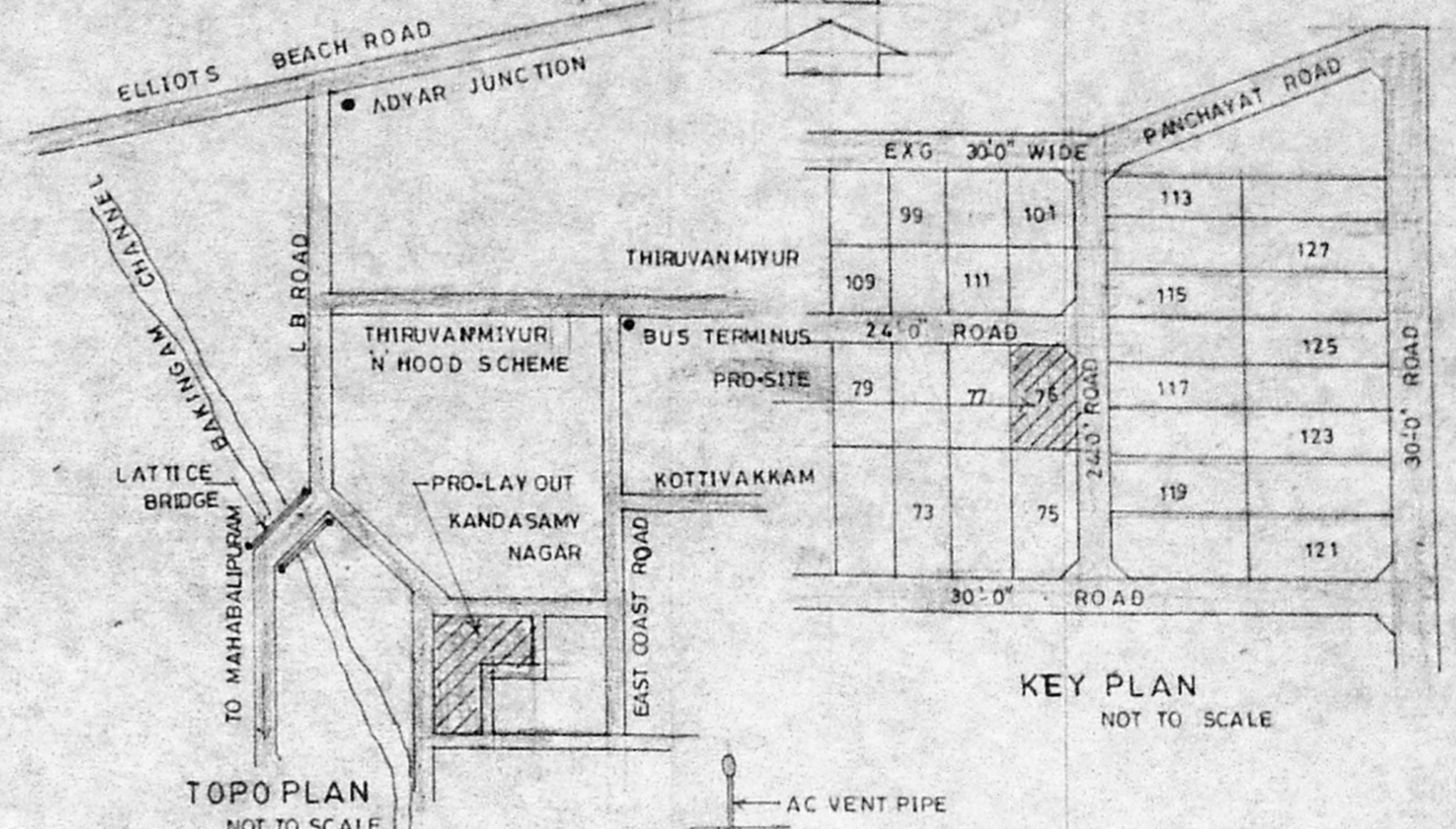

TOPO PLAN  
NOT TO SCALE

KEY PLAN  
NOT TO SCALE

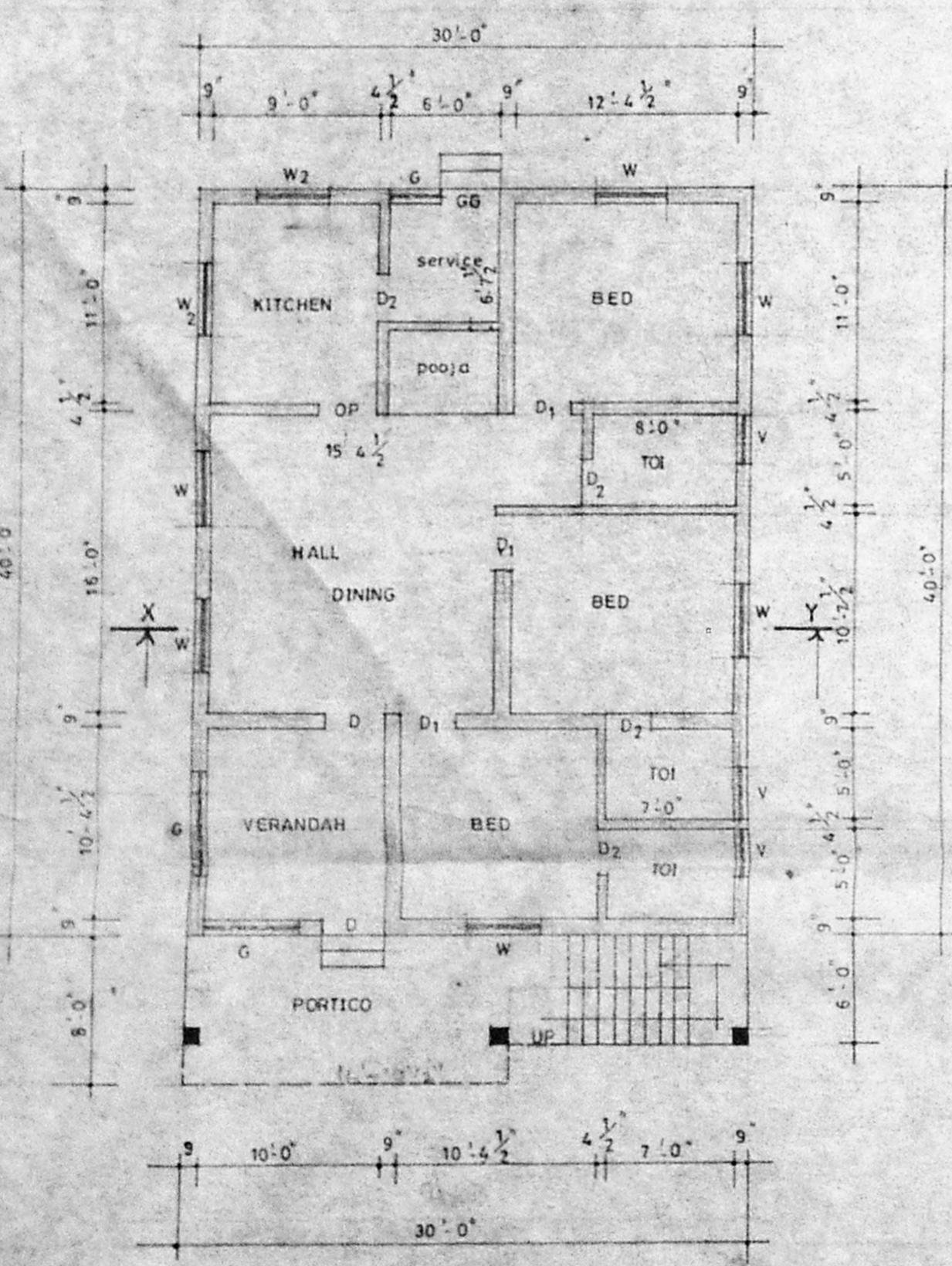

GROUND FLOOR PLAN

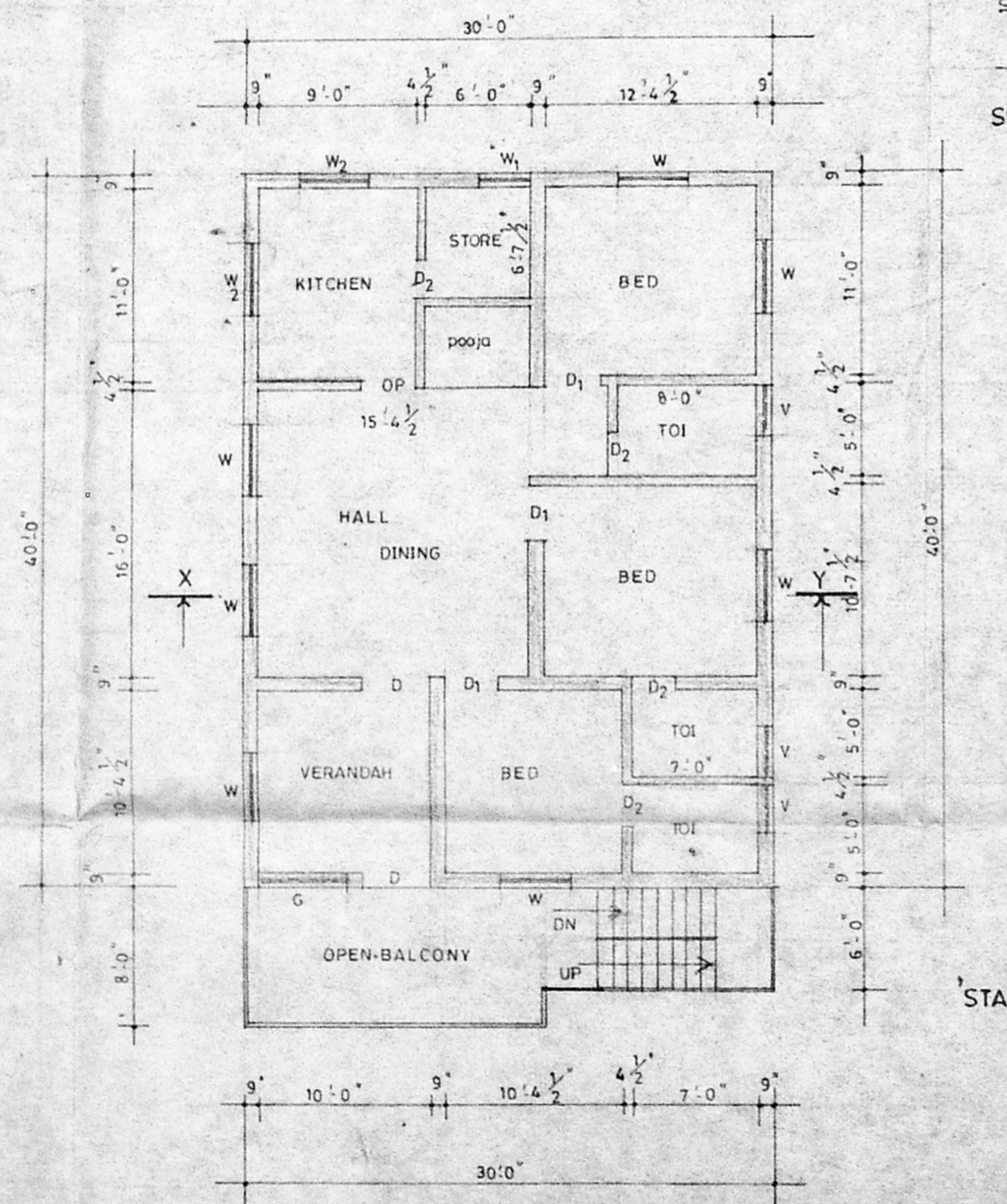

FIRST FLOOR PLAN

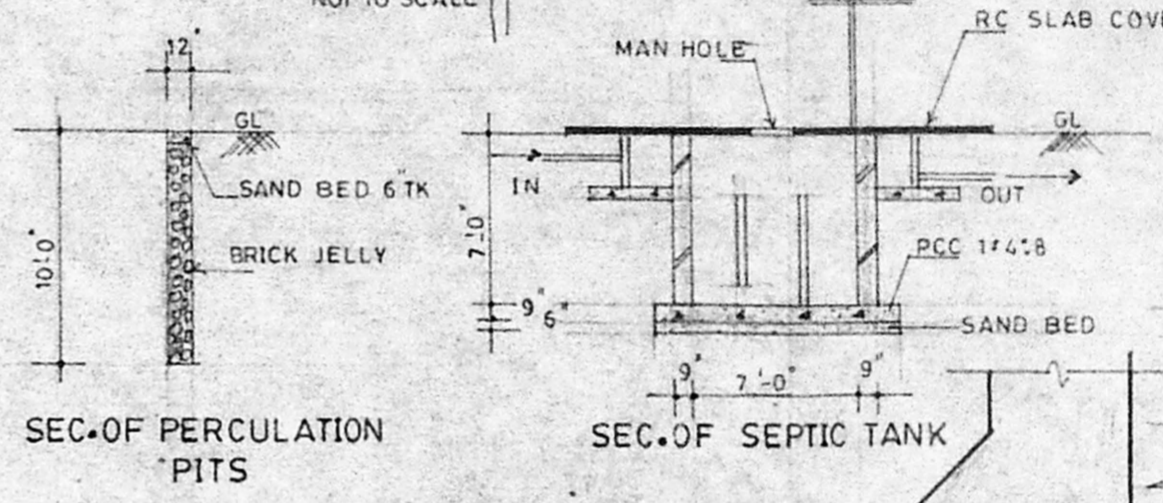

SEC. OF PERCOLATION PITS

SEC. OF SEPTIC TANK

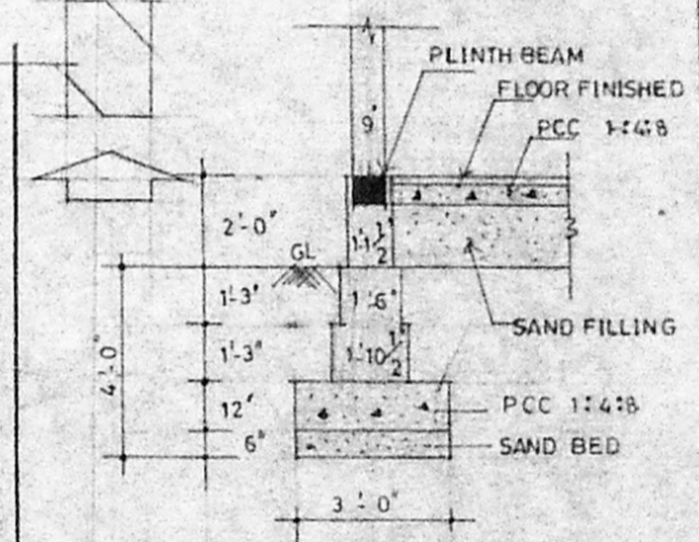

FOUNDATION DETAILS  
SCALE 1:4'0"

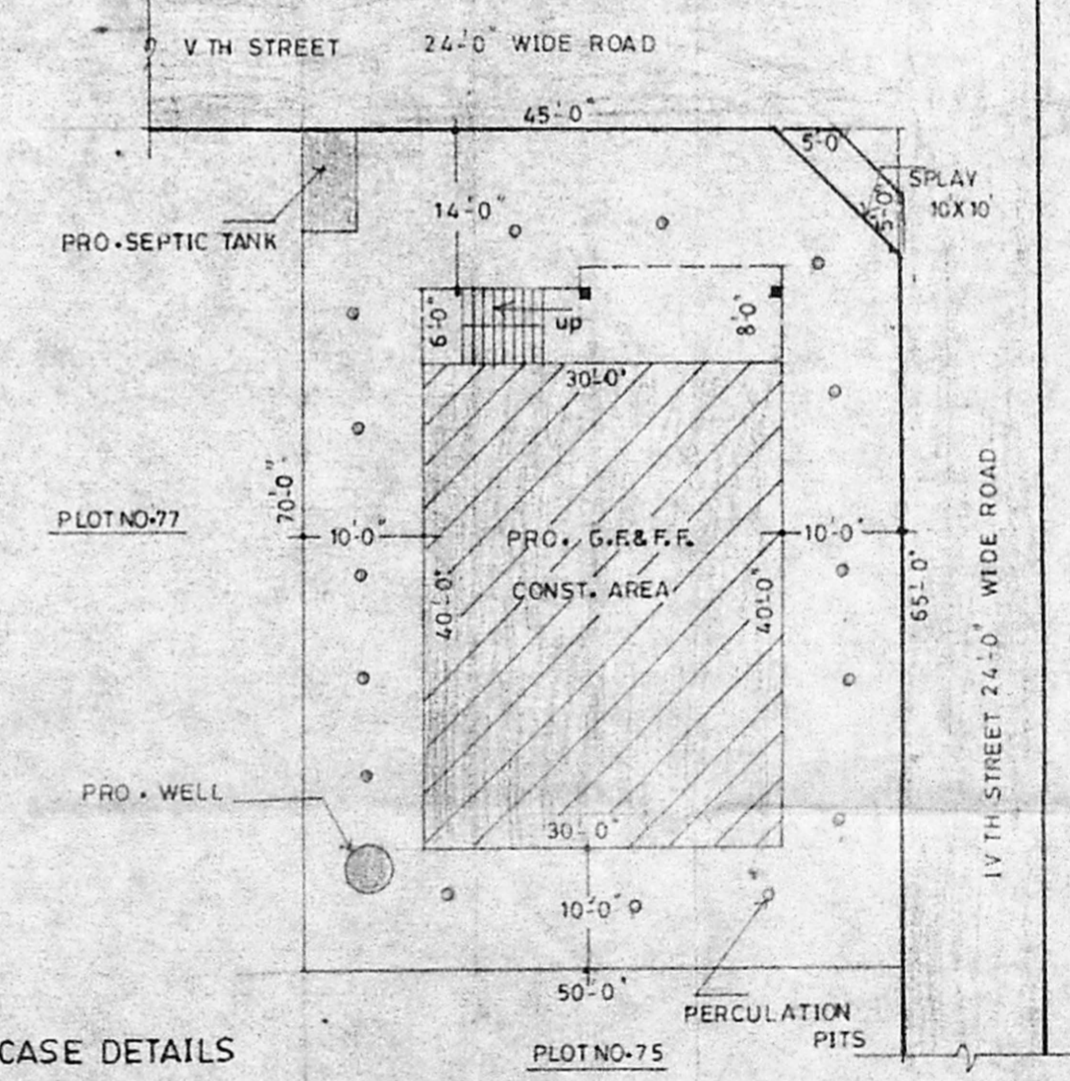

SITE PLAN  
SCALE 1:16'0"

STAIR CASE DETAILS

WIDE 3'-0"  
 TREAD 0'-10"  
 RISE 0'-7"

INDEX

- BOUNDARY LINE
- PRO-CONSTRUCTION
- ROAD
- SPLAY MARK

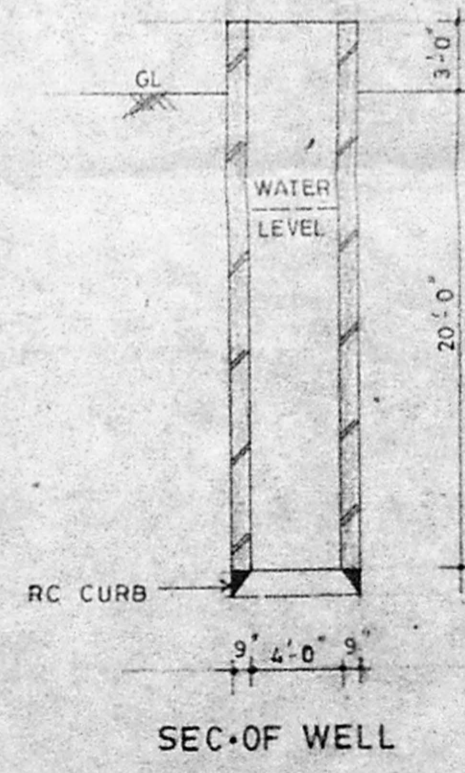

SEC. OF WELL

EXTENT	SQ-FT	SQ-MTS
1 TOTAL PLOT AREA	3450.00	320.16
2 PRO-CONST. G.E PLINTH AREA	1200.00	111.36
2 PRO-F.R CONST.AREA	1200.00	111.36
4 PLOT COVERAGE		34%
5 F.SI AREA		0.70

JOINERY			
1 DOOR	D	3'-3" X 6'-6"	
2 DOOR	D1	3'-0" X 6'-6"	
3 DOOR	D2	2'-6" X 6'-6"	
4 WINDOW	W	4'-0" X 4'-6"	
5 WINDOW	W1	3'-0" X 4'-6"	
6 WINDOW	W2	4'-0" X 3'-0"	
7 VENTILATOR	V	2'-0" X 1'-6"	
8 GRILL	G	4'-0" X 4'-6"	

DESIGNED BY  PHONE 236 3275  
**DRAF-TECH**  
 BUILDERS & FLAT PROMOTERS  
 NO.43, HASTHINAPURAM MAIN ROAD,  
 NEHRU NAGAR, CHROMEPET,  
 CHENNAI - 600 044.

OWNER

LICENSED SURVEYOR

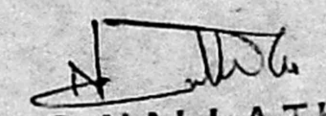
  
**C. NALLATHAMBI**  
 LICENSED SURVEYOR  
 PALLAVAPURAM MUNDY  
 NO. 43, HASTHINAPURAM  
 NEHRU NAGAR, CHROMEPET,  
 MADRAS-600 044  
 Phone: 236 3275